

ORGANISATION

Verein zur Förderung sonographischer
Wissensgewinnung (ZVR 136703095)

VENUE

Innsbruck Medical University
Department of Radiology
Clinics of Radiodiagnostics
Anichstr. 35 / 6020 Innsbruck
AUSTRIA

PARTICIPATION FEE

Registration and Payment

until 15-March-2016:

Medical Specialists € 690,-

Doctor-in-Training € 650,-

15-March-2016 or later:

Medical Specialists € 790,-

Doctor-in-Training € 750,-

! limited number of participants !

Bank Transfer under Reason for
Payment „Mitgliedsbeitrag 2016“ to
Raiffeisenkasse Götzens und Birgitz
IBAN: AT16 3620 9000 0026 0729
Swift/BIC: RZTIAT22209

The participation fee includes course-
ware, certificate, entertainment and
evening event on Friday.

CONTRIBUTORS

Brenner Erich, MD, PD, MME

Department of Anatomy, Histology and
Embryology,
Innsbruck Medical University

De Zordo, Tobias, MD, PD

Privatklinik Brixiana, Brixen

Eisner Wilhelm, MD, PD

Department of Neurosurgery, Innsbruck
Medical University (IMU) -Tirol Kliniken

Gruber Hannes, MD, PD

Department Radiology,
Innsbruck Medical University

Loizides Alexander, MD, PD

Department Radiology,
Innsbruck Medical University

Obernauer Jochen, MD

Department of Neurosurgery, Innsbruck
Medical University (IMU) -Tirol Kliniken

Peer Siegfried, MD, PD

CTI-GesmbH/Röntgeninstitut B7

Widmann Gerlig, MD, PD

Department Radiology,
Innsbruck Medical University

INFO AND REGISTRATION

Ms. Karoline Volderauer

Email: karoline.volderauer@i-med.ac.at

MeMed
MENGES MEDICAL

TOSHIBA
Leading Innovation >>>

HITACHI
Inspire the Next

BRACCO
LIFE FROM INSIDE

GE Healthcare



SIEMENS

PHILIPS
sense and simplicity

CLIMED
MEDIZINISCHE PRODUKTE

COOK
MEDICAL

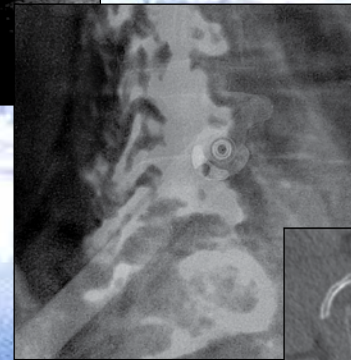
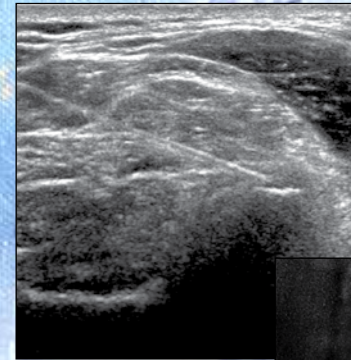

03. - 04. June 2016 Innsbruck

International Image Guided Pain Management Workshop

DESCRIPTION

Interactive workshop with hands-on teaching: participants learn ...
 ... basing on topography and clinical situation of a patient participants how to deal with dorsalgia and musculoskeletal pain driven patients (instillation and conservative therapies)
 ... interventional and conservative pain control by correctly performed instillation therapies under use of state-of-the-art radiological modalities (US, CT)
 ... by workshops under individual tutorial on US-phantoms
 ... by workshops under individual tutorial on anatomical specimens US and CT guided procedures at the whole spine in hands-on manner

PROGRAMM

Friday, 03 June 2016

| | | |
|--------------|--|-----------|
| 09.00-10.00: | Registration | |
| 10.00-10.10: | Introductory Words | |
| 10.10-10.30: | General Aspects on Indicating Image Guided Interventions – A Critical Overview Findings and Modalities: | |
| | “Look, I found pain” | Peer |
| 10.30-10.50: | “Doctor, what can we do about it?” | |
| | Basics 1 – Ultrasound (US) Guided Interventions | Peer |
| 10.50-11.10: | “Doctor, what can we do about it?” | |
| | Basics 2 – Interventions Guided by Computed Tomography (CT) | Widmann |
| 11.10-11.30: | “Doctor, how does my cervical spine look like?” | Brenner |
| 11.30-11.50: | “Doctor, what if I need surgery?” | |
| | Surgical Options and Postsurgical Outcome at the Cervical Spine | Obernauer |
| 11.50-13.00: | “Doctor, I need a coffee-break” Break and Individual Demo of the Spine | |
| 13.00-13.20: | “Doctor, can you show me the cervical spine by US?” | |
| | and Live Demonstration | Loizides |
| 13.20-13.50: | “Doctor, can you help me?” | |
| | Instillations 1: US Guidance at the Cervical Spine | Loizides |
| 13.50-14.20: | “Doctor, can you help me?” | |
| | Instillations 2: CT Guidance at the Cervical Spine | Widmann |
| 14.20-17.00: | “Doctor, I must try myself!”: Hands-On Workshop 1 | |
| 19.30: | “Doctor, I am so hungry!” Evening Event - Dinner in the Imperial Hunting Lodge (Tyrolean Rifle Regiments of the K.u.K. Monarchy) | |

Saturday, 04 June 2016

| | | |
|--------------|---|-----------|
| 09.30-09.50: | “Doctor, how does my lumbar spine look like?” | Brenner |
| 09.50-10.10: | “Doctor, what if I need surgery?” Surgical Options and Postsurgical Outcome at the Lumbar spine and the SI-Joints | Obernauer |
| 10.10-10.30: | “Doctor, can you show me the lumbar spine by US?” | |
| | and Live Demonstration | Gruber |
| 10.30-11.00: | “Doctor, I need a coffee-break”: Break and Individual Demo of the Spine | |
| 11.00-11.20: | “Doctor, can you help me?” Instillations 3: US Guidance at the Lumbar Spine and the Sacroiliac Joint | Gruber |
| 11.20-11.50: | “Doctor, can you help me?” Instillations 4: CT Guidance at the Lumbar Spine and the Sacroiliac Joint | Widmann |
| 11.50-13.00: | “Doctor, I am so hungry!”: Adjustment of Blood Glucose Level | |
| 13.00-13.30: | “Painful Spots and Numb”: US-guided injections in peripheral nerves | De Zordo |
| 13.30-14.00: | “Doctor, they amputated my limb ... now I suffer from pain!” | |
| | US-guided Pain Control in Amputation Stumps | Gruber |
| 14.00-14.30: | “Painful Spots and Numb”: US-guided injections in skeletal system | De Zordo |
| 14.30-15.00: | “Doctor, is there something else but a needle!” | |
| | State-of-the-Art Pain Management with News and Prospects into the Future | Eisner |
| 15.00-17.00: | “Doctor, I must try myself!” | |
| | Hands-On Workshop 2 including Live Demos | |

TARGET GROUP

Doctors-in-Training and Specialists of any medical field with interest in US and/or CT guided dorsalgia and pain therapy.